Самоподобен Контак ЈАВИЛСЯ ЕСИ

19th c. 'byzantine' Bulgarian melody

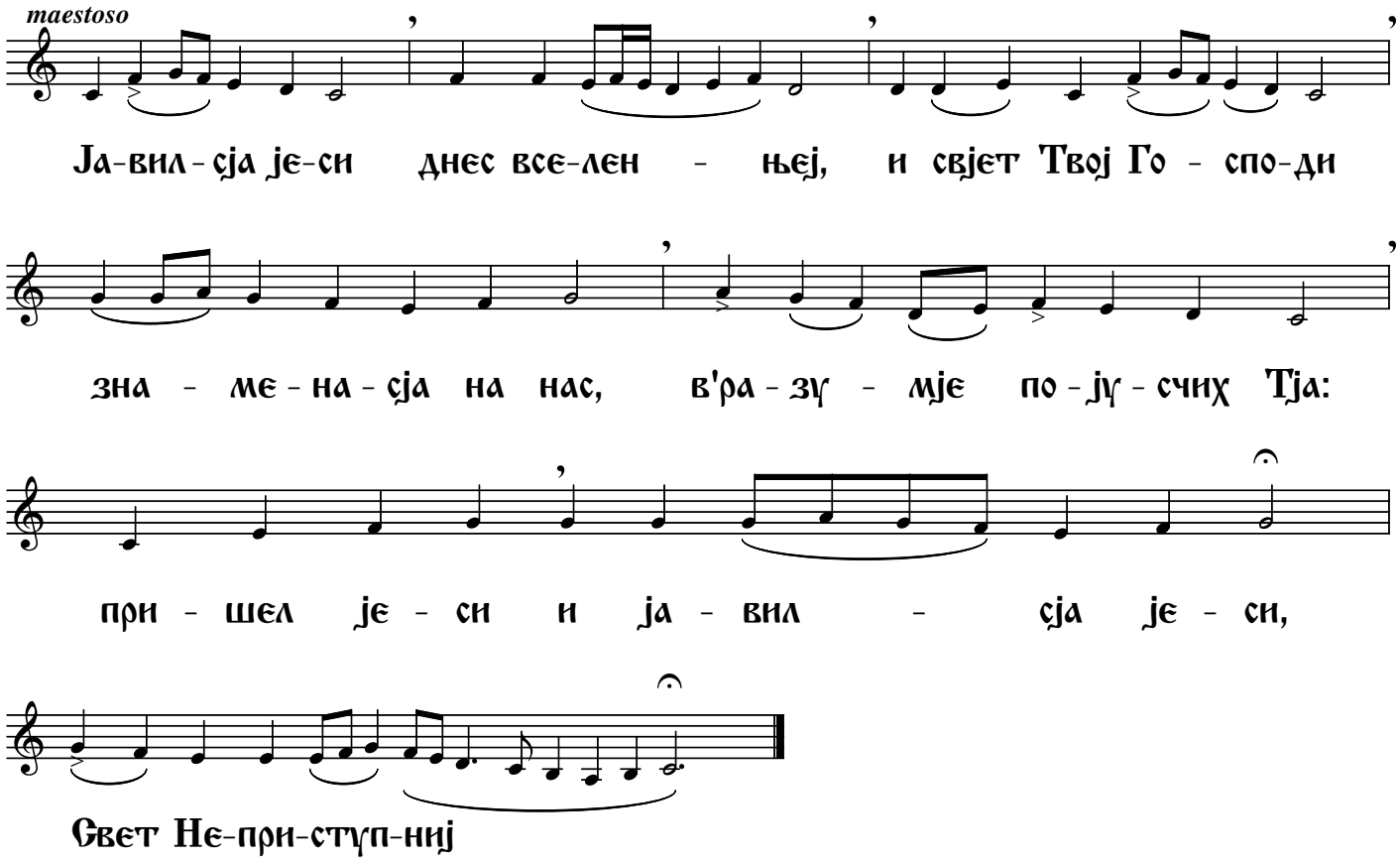

From the book "Psaltiken Vzkresnik" by Manasi pop Todorov (1856-1936)
Transcribed by P. M. Somalis