Exaposteilarion of Bridegroom Orthros, Tone 3
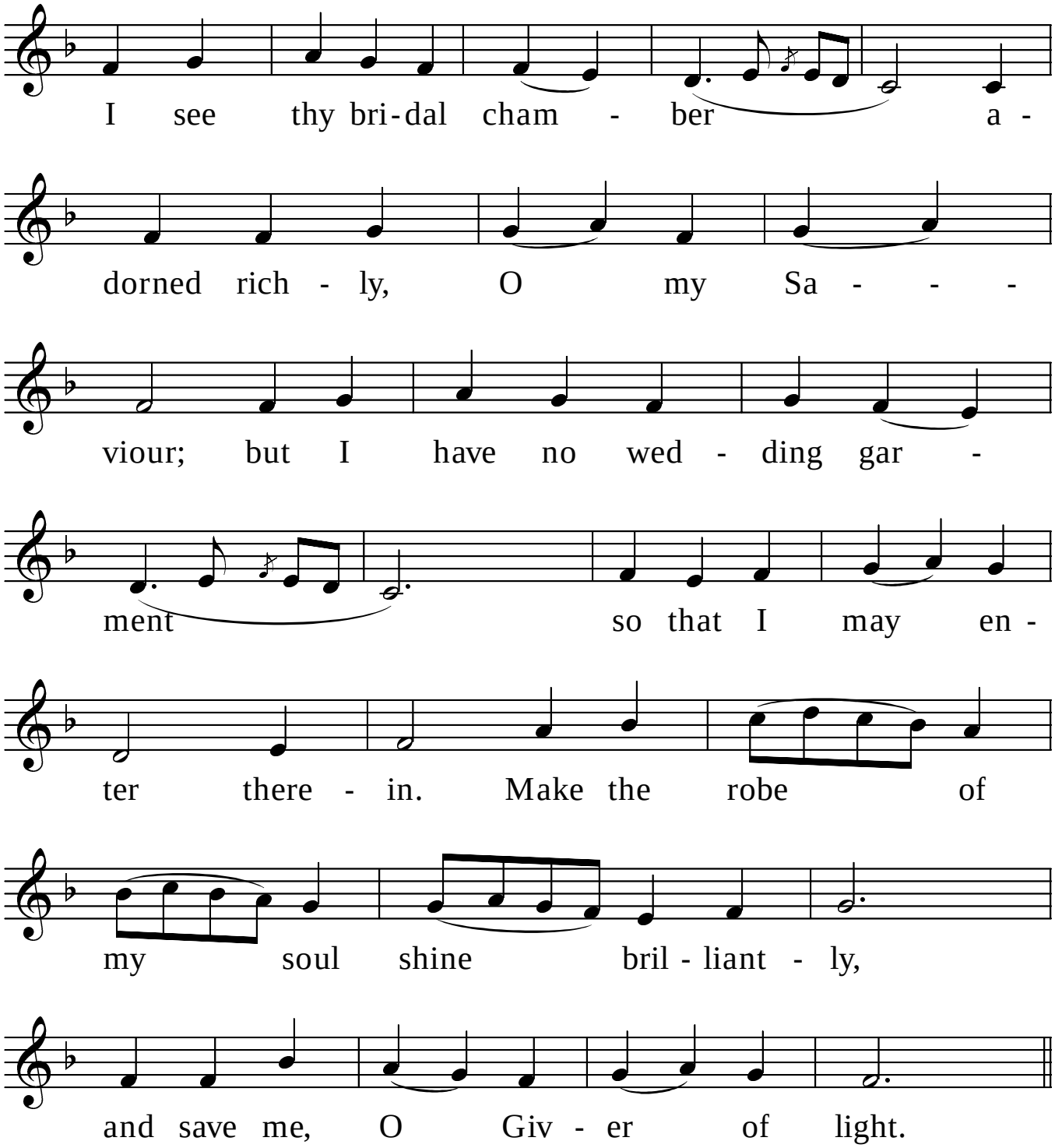
The original melody