Exaposteilarion of the Deposition of the Robe of the Theotokos in Blachernae
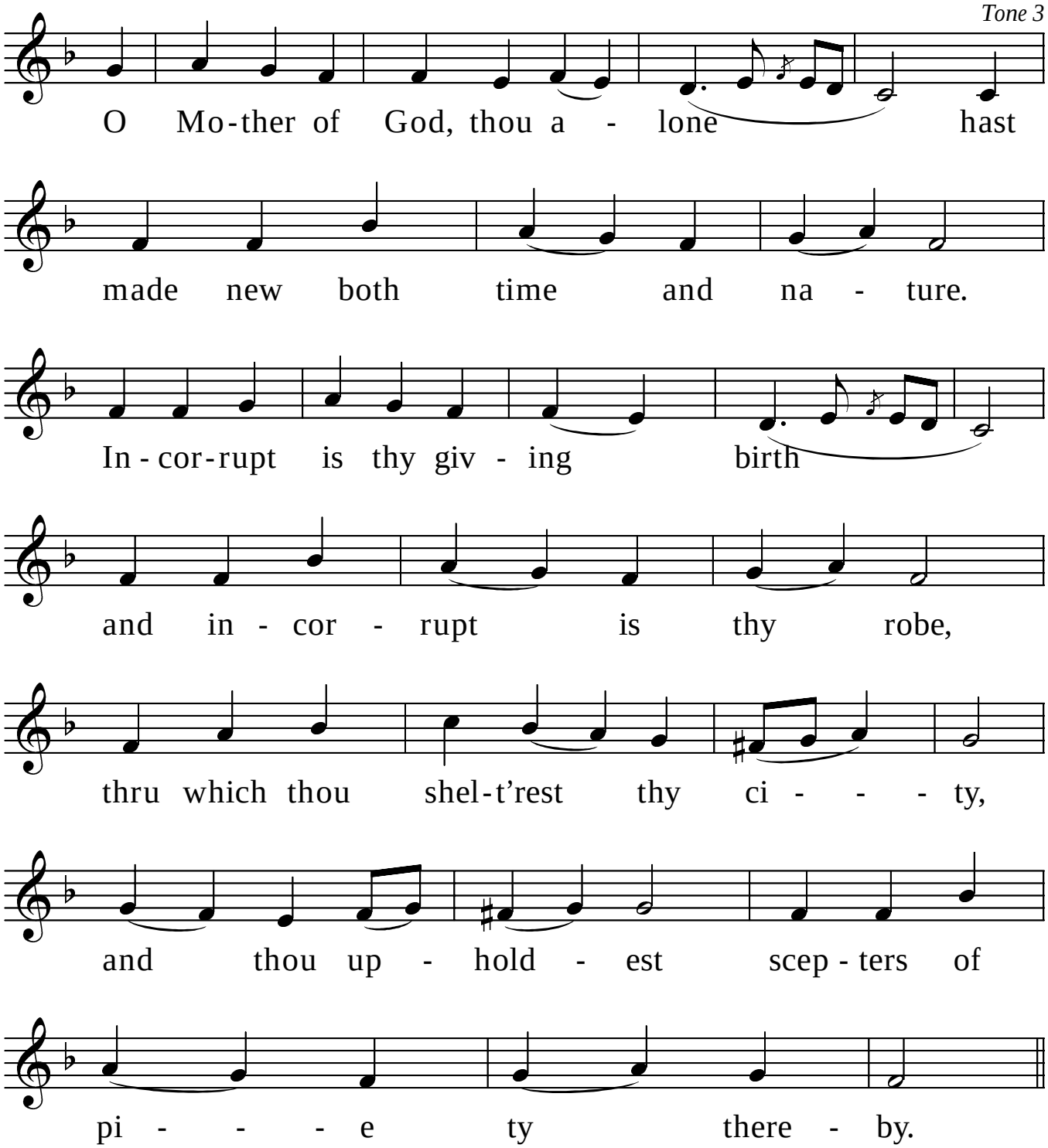
Tone 3