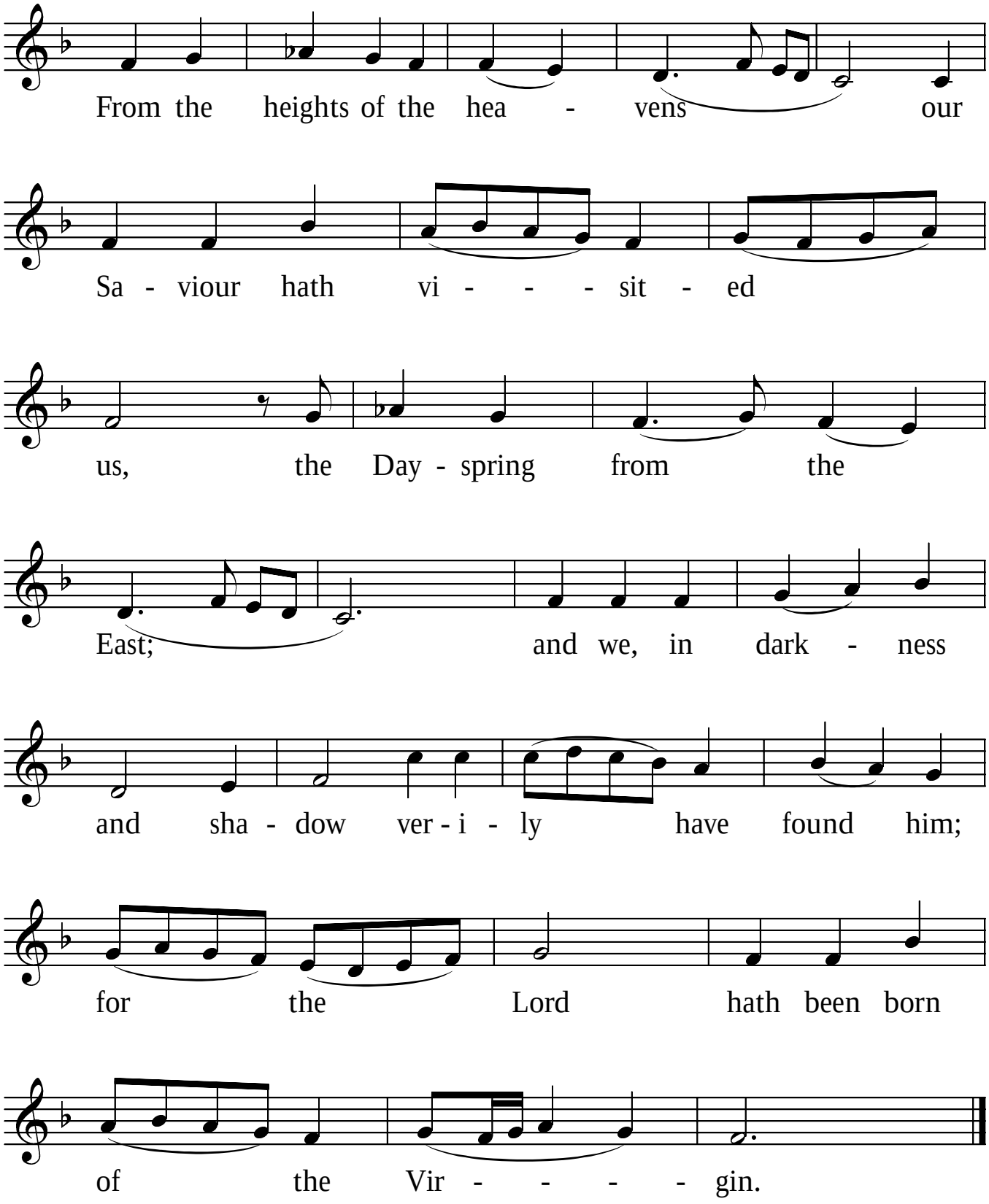Exaposteilarion of Christmas, Tone 3