Катава́сїи, о҆́бщїи, пре҃ст҃ѣ́й б҃цы, всегѡ̀ лѣ́та.

Гла҃с, д҃. Обы́чнагѡ напѣ́ва. Пѣ́снь, а҃.

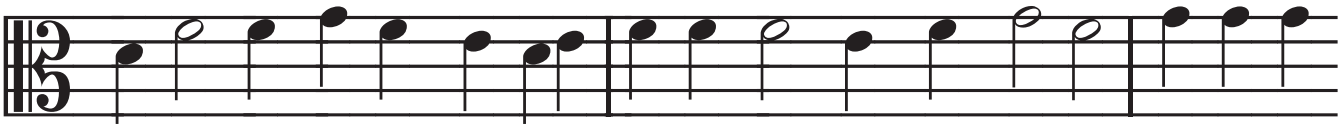

Ѿ_ве́р_зꙋ оу҆_ста̀ мо_ѧ̀, и҆ на_по́л_нѧт_сѧ дꙋ́_ха, и҆ сло́_во

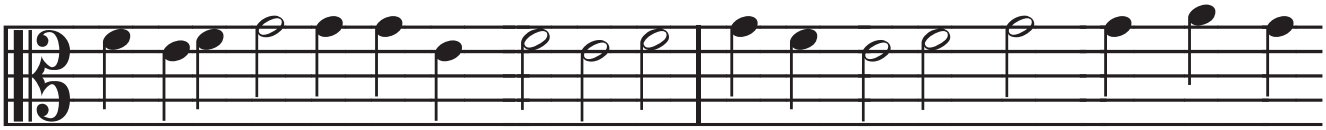

ѿ_ры́г_нꙋ ца_ри́_цѣ ма́_те_ри, и҆ ꙗ҆в_лю́_сѧ свѣ́т_лѡ тор_жес_

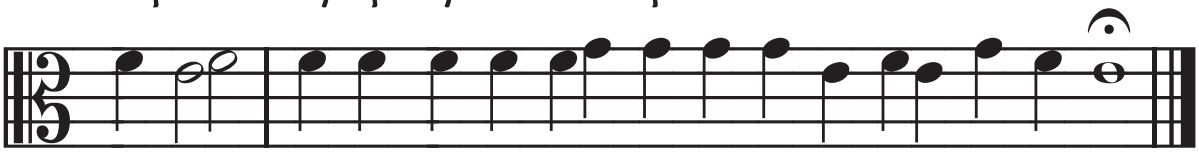

твꙋ́_ѧ, и҆ вос_по_ю̀ ра́__дꙋ_ѧ_сѧ то_ѧ̀ чю_де_са̀.

Пѣ́снь, г҃.

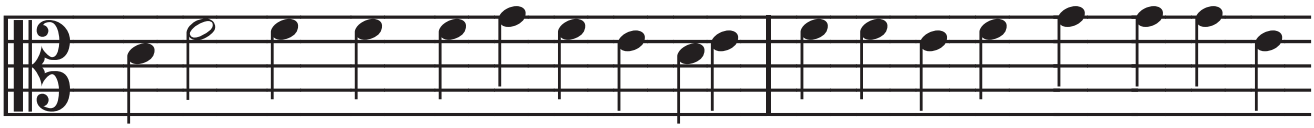

Тво_ѧ̀ пѣ́в_цы̀ бо_го_ро́_ди_це, жи_вы́_и не_тлѣ́_нїѧ и҆с_

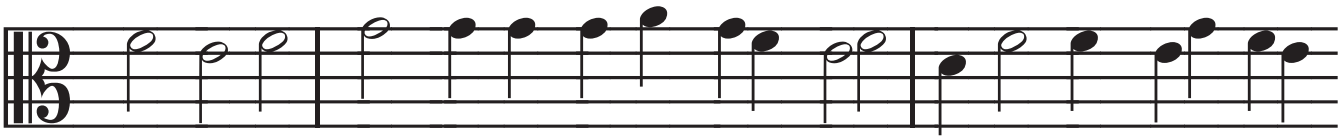

то́ч_ни_че, ли́къ се_бѣ̀ со_во_кꙋ́пль_ши дꙋ_хо́_вен҄ оу҆т_вер_

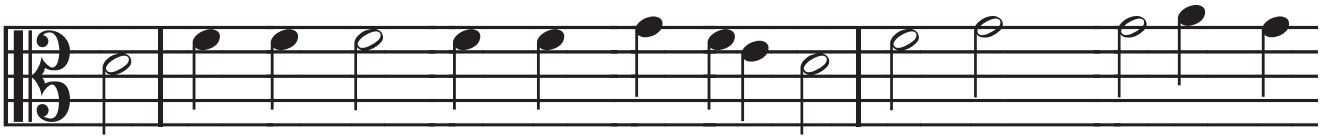

ди̑, и҆ в҄бо_же́ст_вен_нѣй ти сла́_вѣ, вѣ́н_цє́мъ сла́_вы спо_

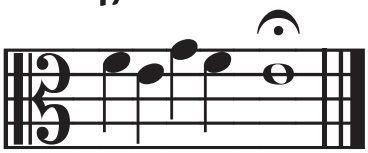

до́____ би.

Пѣ́снь , д҃.

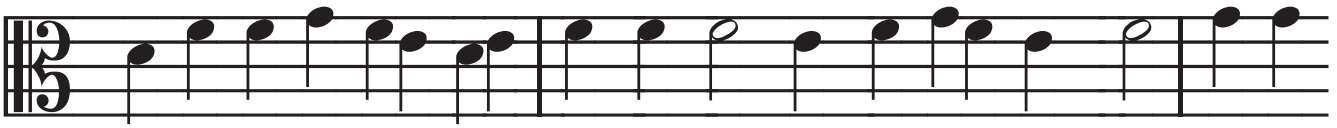

Сѣ_дѧ́_н во сла́_вѣ на пре_сто́_лѣ бо_же́с_твен_нѣ, на ѻ҆́_

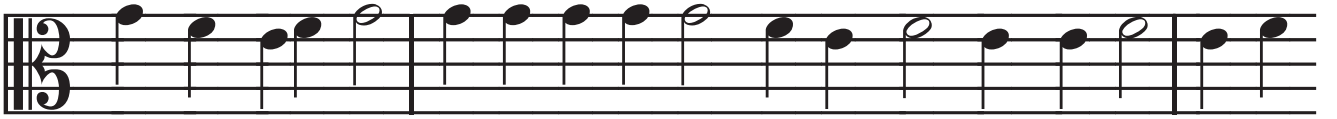

бла_цѣ ле́г_цѣ, прї_и́_де і҆_сꙋ́съ пре_бо_же́с_тве_ны_и, ѿ пре_

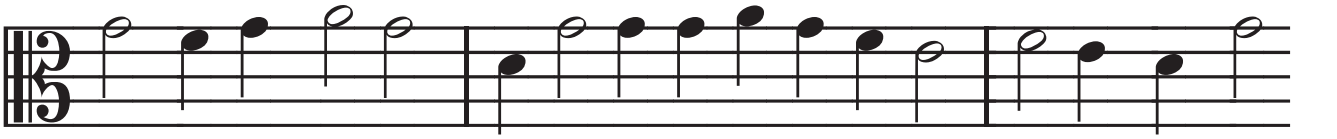

чи́_сты_ѧ дѣ́_вы, спа_се́ же во_пї_ю́_щы_ѧ, сла́_ва хри_стѐ

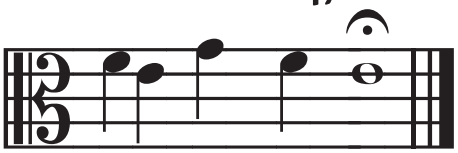

си́_ лѣ тво_е́й.

Пѣ́снь , є҃.

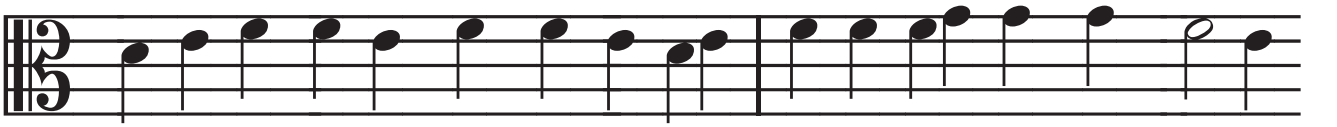

Оу҆_дни_ви́_ша_сѧ всѧ́_чє_ска_ѧ, ѡ҆ бо_же́с_тве_нѣ́й сла́_вѣ

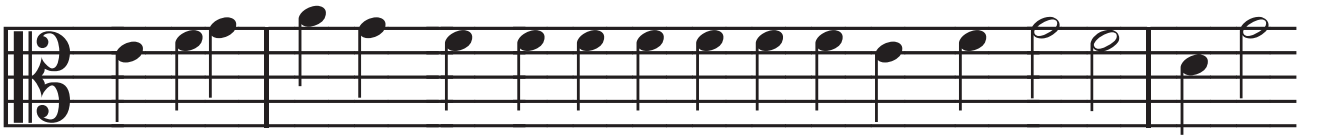

тво_е́й. ты́ бо бра_ко_не_нс_кꙋ_си́_ма_ѧ дѣ_ви́_це, прї_ѧ́тъ

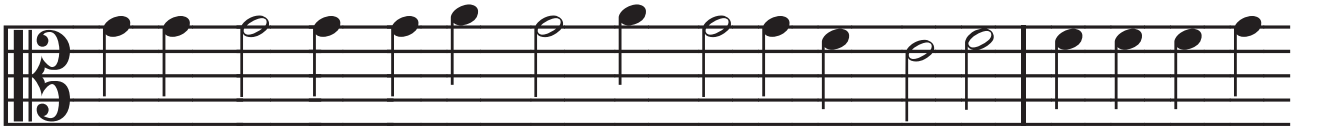

во оу҆_тро́_бѣ на_до всѣ́_ми сꙋ́_ща_го бо́_га. и҆ ро_ди_ла̀

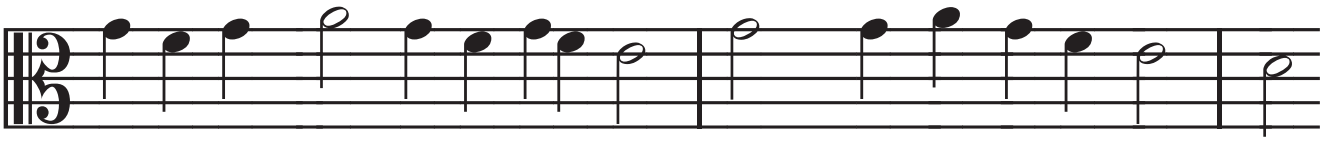

є҆_сѝ безъ_лѣ́т_на_го сы́_ на, всѣ́мъ вос_пѣ_ва́_ю_щимъ тѧ̀

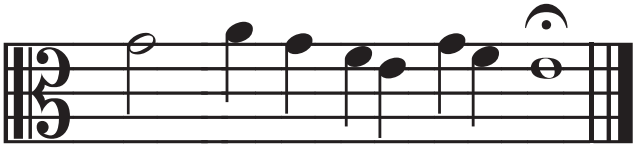

ми́ръ по_да_ва́_ ю_ ща.

Пѣ́снь , ѕ҃.

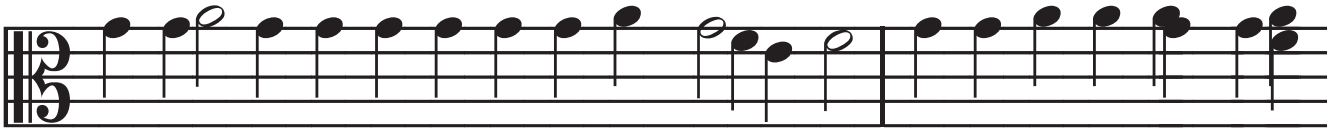

Бо_же́с_тве_но_е сѐ и҆ все_чест_но́__ е, со_вер_ша́_ю_ще пра́з_

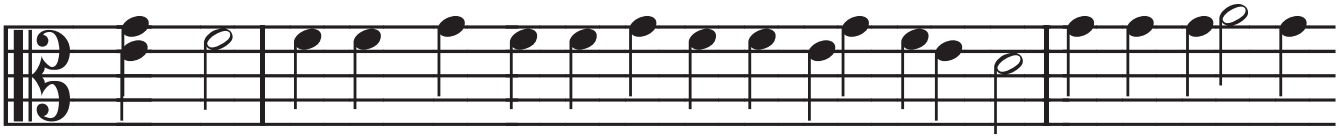

дне_ство бо_го_мѹ́д_рі_и бо́_жі_ѧ ма́_ те_ ре, прі_и_ ди́_ те

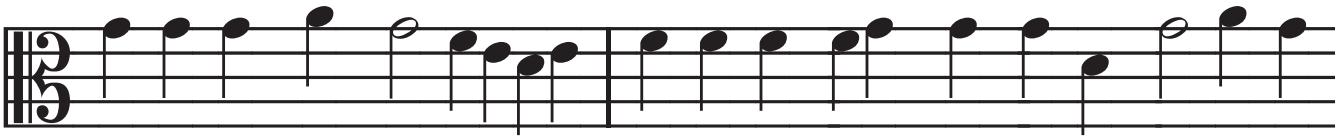

рѹ_ка́_ми вос_пле́_щемъ , ѿ не_ѧ̀ ро́ждь_ша_го_сѧ вѣ́_ро_ю

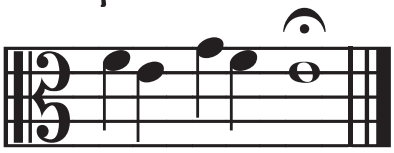

сла́_ вѧ_ ще.

Пѣ́снь , з҃.

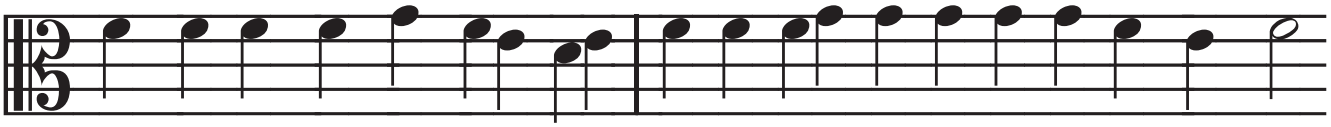

Не по_слѹ_жи́_ша тва́_ри бо_го_мѹ́д_ре_ні_и па́_че зиж_ди́_

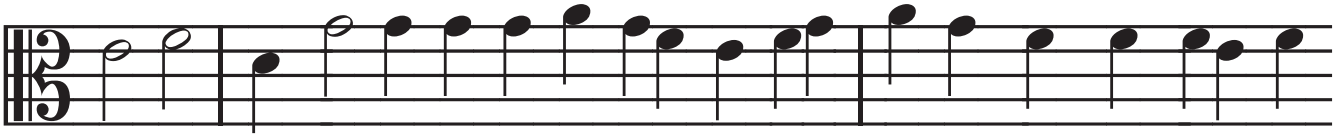

те_лѧ. но ѻ҆_гне_но_е пре_ще́_нїе мꙋ_же_ски по_пра́в_ше,

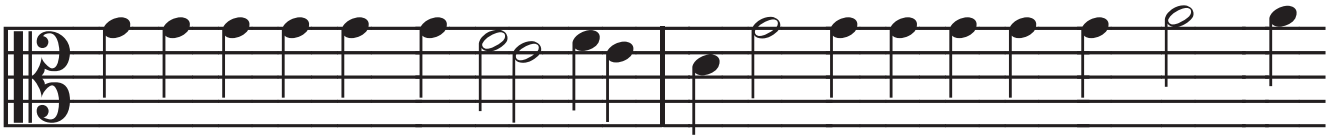

ра́_до_ва_хꙋ_сѧ по_ю́__ ще, пре_пѣ́_ты_н и҆_же ѻ҆т_це́м҃ гос_

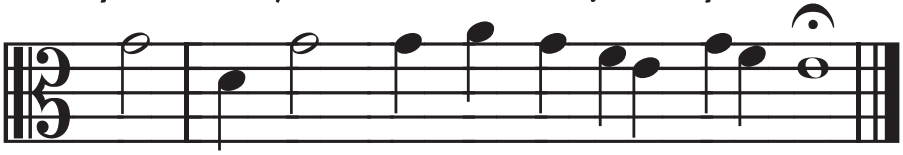

по́дь и҆ бо́гъ бла_го_сло_ве́нъ є҆__ сѝ.

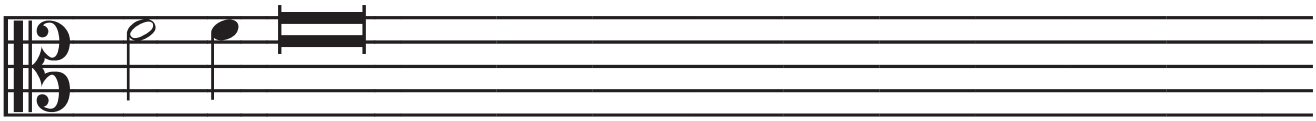

Хва́_лимъ бла_го_сло_ви́мъ кла́_нѧ_ем_сѧ го_спо_де́_ви по_

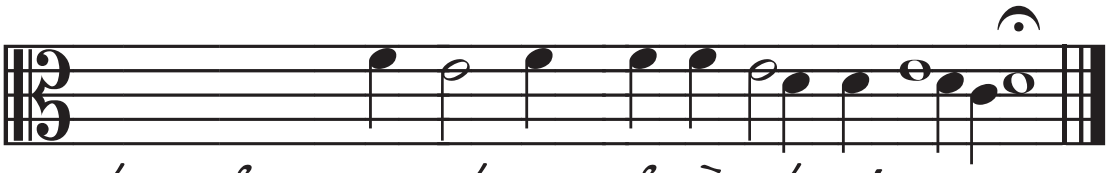

е́мъ, и҆ пре_воз_но́_симъ є҆_го̀ во́ вѣ_ки___.

Пѣ́снь , и҃.

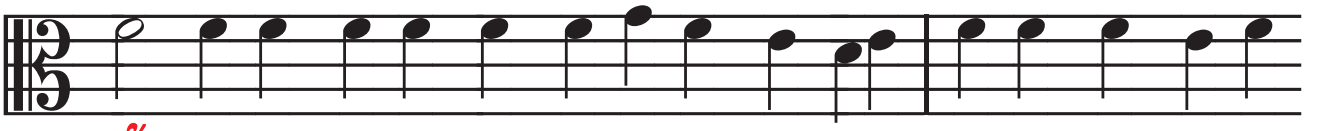

Ѻ҆т_ро_ки бла_го_чес_ти́_вы_ѧ в҃пе_щѝ, ро_жес_тво̀ бо_го_

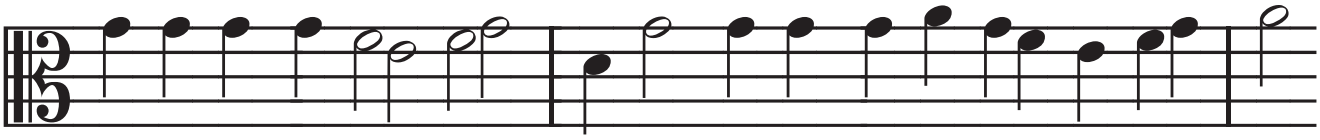

ро́_ди_че спа_сло̀ є҆сть. то_гда̀ ᲂу҆_бѡ ѡ҆_бра_зꙋ_ е_мо, ны́_

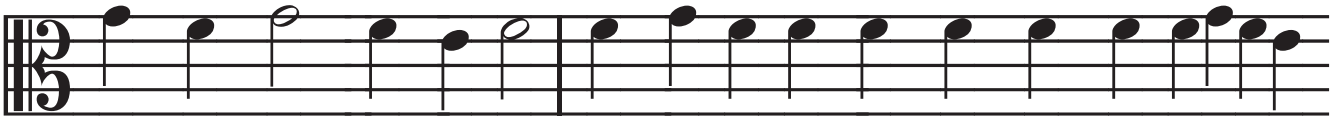

нѣ же дѣ́й_ствꙋ_е_мо, все_ле́н_нꙋ_ю всю̀ воз_дви́_же пѣ́___

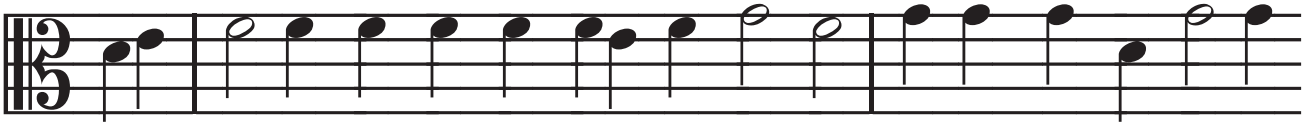

ти, го́_спо_да вос_пѣ_ва́й_те дѣ́_ла, и҆ пре_воз_но_си́_те

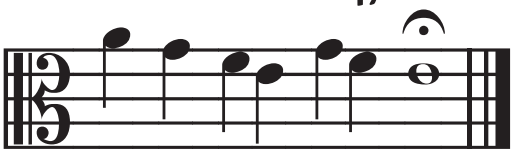

є҆_го̀ во́ вѣ_ки. Пѣ́снь , а҃.

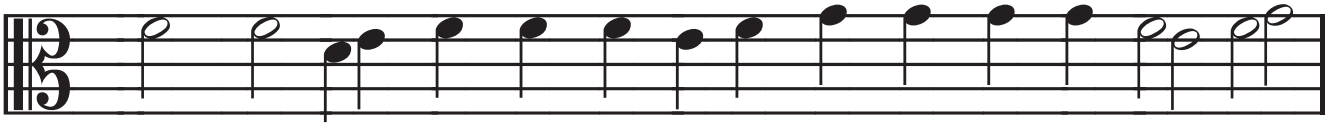

Всѧ́къ зе́_менъ да взы_гра́_ет_сѧ дꙋ_хом̾ про_свѣ_ща́_емь,

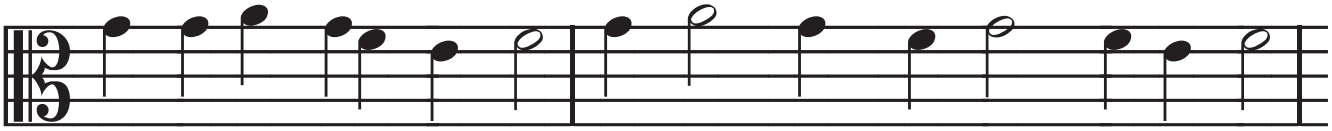

да ли_ков_ствꙋ_етъ же без_пло́т_ныхъ ᲂу҆_мѡ́въ є҆с_тес_тво̀,

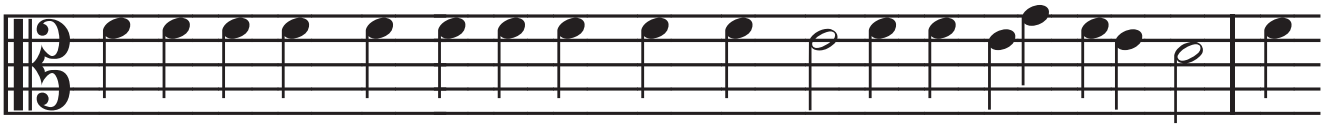

по_чи_та́_ѧ свѧ_то́_е тор_жес_тво̀ бо́_жї_ѧ ма́_те_ре. и҆

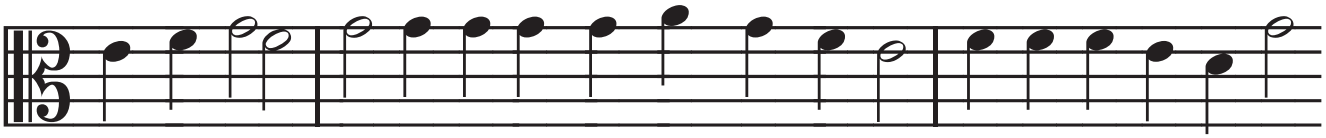

да по_ю́т̾, ра́_дꙋ_и_сѧ пре_бла_же́н_на_ѧ, бо_го_ро́_ди_це чи́_

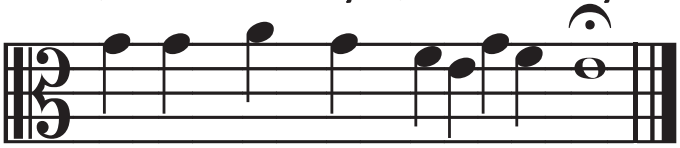

ста_ѧ при́_сно дѣ́___ во.